



Queenslander Home, Cottage and Studio on Peaceful Acreage

498 Bunya Road, North Arm

4 2 2

With 11.61 acres of land and three buildings, this property offers versatile options for peaceful, semi-rural living with the convenience of town nearby. Bring the kids, the grandparents, the dog and the pony, and even your home-based business.

The main home is a 1947 Queenslander, with character features including gleaming floorboards, VJ feature walls, high ceilings, silky oak casement windows and a combustion wood stove in the L-shaped living area. Stunning cedar french doors open onto elevated decks, where you can relax with a cool drink and enjoy the summer breezes and views over the...

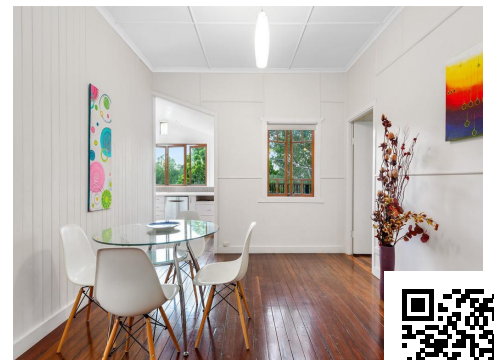

Kess Prior

phone 0404344399
mobile 0754477000

Graham Smith

phone 0408874888
mobile 0754477000

